

PIANO

OLD TIME ROCK & ROLL

Vocal C

Rock & Roll # 128-144

Two empty musical staves at the bottom of the page.

O.T. RER - 2.

1/4 3

(BAND)

C⁹ G⁹ C⁹

F7 G7 G+7

C⁹ (VOCAL) D C⁹

F9 G9 G+7 C9

G⁹ E C⁹ F9

Chords: G9, G+7, C9, G9+5

(BAND)
Chords: C9, F9

Chords: G7, G+7, C

(VOCAL)

Chords: C9, F9, G9

Chords: G7, C9, G9+5, C7

A Cappella

O.T. R & R - 4.

1 1 1 1 1 1

Two empty musical staves at the bottom of the page.

BASS

OLD TIME ROCK & ROLL

Vocal C

Rock J#128-144

9:4
f

A

B

C

D

E

F

Bass - O.T.R.E.R - Vocal C

An empty musical staff.

An empty musical staff.

An empty musical staff.

Drums

OLD TIME ROCK & ROLL

(Waltz)

Rock & Roll 6/144

Empty musical staves at the bottom of the page.

Drums - O.T. R & R (Vocal)

(H.H. PEDAL ONLY)

(Solo)

I. ALTO

OLD TIME ROCK & ROLL

(Vocal)

Rock #128-144

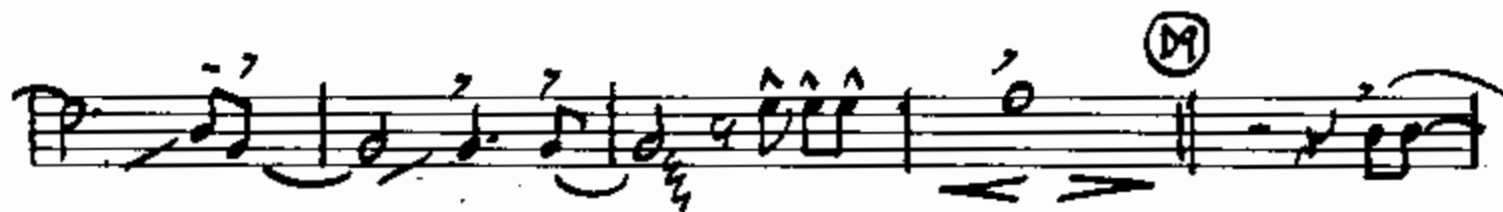
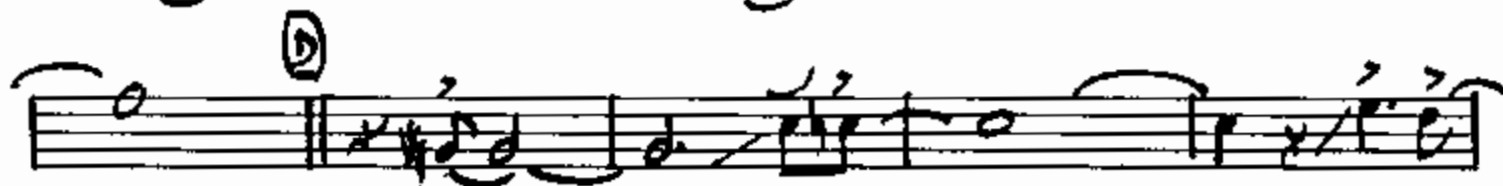
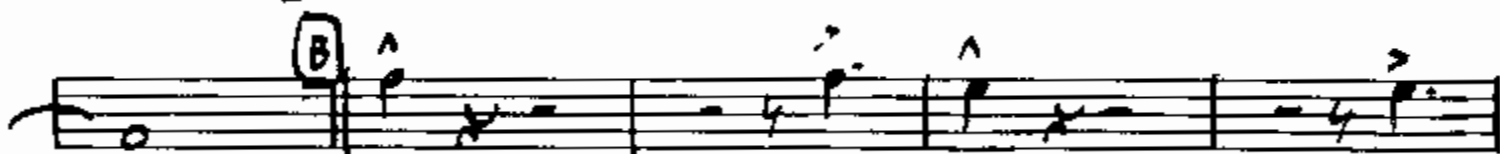

1 ALTO - OLD TIME - Vox. C

2. ALTO (AAA)

OLD TIME ROCK & ROLL

(Vocal C)

Rock # 128-144

2. AAA ^ 2. AAA ^ 3 3 3 3 3 3 3 3

2. ALCO (A) OLD TIME - VAS. C

This is a handwritten musical score for a piece titled "2. ALCO (A) OLD TIME - VAS. C". The score is written on ten staves. The first staff begins with a treble clef, a key signature of one sharp (F#), and a 4/4 time signature. The music is primarily composed of eighth and sixteenth notes, often beamed together in groups. There are several circled letters (E, F, G, H) placed above the staves, likely indicating specific measures or sections. A section of the score is marked with a box containing the text "(CLAP HANDS)", followed by a series of rhythmic patterns represented by vertical lines and dots. The final staff ends with a double bar line and a sharp sign (#).

A. TENOR

OLD TIME ROCK & ROLL

(Vocal et)

Rock n° 128-144

Tenor Old Time - Voc. C

① *mf*

mf

(CLAP HANDS)

6 (PLAY) *fp*

②

4. TRUMPET

OLD TIME ROCK & ROLL

(Vocal 6)

Rock $\downarrow = 128-144$

1. *Imp.* Old Time - Voc. C

(CLAP HANDS)

(PLAY)

(I)

(H)

B

2 TRUMPET

OLD TIME ROCK & ROLL

(Vocal E)

Rock # = 128-144

Empty musical staff at the bottom of the page.

2 Triple Old Time - Voc C

1. Trombone OLD TIME ROCK & ROLL (Vocal 1)

Rock J: 128-144 2

This is a handwritten musical score for a Trombone, titled "OLD TIME ROCK & ROLL" (Vocal 1). The score is written on ten staves. The first staff is a bass clef staff with a 4/4 time signature, containing a series of eighth notes with accents and slurs. The subsequent staves are treble clef staves. The music features various rhythmic patterns, including eighth and sixteenth notes, often with slurs and accents. There are several circled letters (A, B, C, D) marking specific sections of the music. The notation includes dynamic markings such as *mf*, *p*, and *sfz*. The score concludes with a double bar line and a final note.

1 Trb - Old Time - Voc C

(D9)

(F)

(G)

VOCAL C

OLD TIME ROCK AND ROLL

Rock & Roll ♩ = 128-144

3

JUST TAKE THOSE OLD RE-CORDS

(A)

OFF THE SHELF I SIT AND LIS-TEN TO THEM BY MY-SELF

TO-DAY'S MU-SIC AIN'T GOT THE SAME SOUL I LIKE THAT OLD - TIME A

ROCK AND ROLL DON'T TRY TO TAKE ME TO A DIS - CO

YOU'LL NEV-ER E-VEN GET ME OUT ON THE FLOOR IN TEN MIN-UTES I'LL BE

LATE FOR THE DOOR - I LIKE THAT OLD - TIME A ROCK AND ROLL

STILL LIKE THAT OLD TIME A ROCK AND ROLL THAT KIND OF MUSIC JUST

SOOTHES THE SOUL - I REM - I - NICE A - BOUT THE DAYS OF OLD -

WITH THAT OLD - TIME A ROCK AND ROLL

Vocal - 2.

C

WON'T GO TO HEAR 'EM PLAY A

D

TAN - GO I'D RATHER HEAR SOME BLUES OR FUN - KY SOUL

THERE'S ON - LY ONE SURE WAY TO GET ME TO GO START PLAY - ING OLD TIME A

ROCK AND ROLL CALL ME A REL - IC CALL ME WHAT YOU WILL

SAY I'M OLD FASH - IONED SAY I'M O - VER THE HILL TO - DAY'S MU - SIC AIN'T

GOT THE SAME SOUL I LIKE THAT OLD TIME A ROCK AND ROLL -

STILL LIKE THAT OLD TIME A ROCK AND ROLL THAT KIND OF MU - SIC JUST

SOOTHES THE SOUL I REM - I - NISCE A - BOUT THE DAYS OF OLD -

WITH THAT OLD - TIME A ROCK AND ROLL -

F

STILL LIKE THAT OLD - TIME A

VOCAL - 3.

ROCK AND ROLL THAT KIND OF MUSIC JUST SOOTHES THE SOUL
(2x. a cappella)

I REM - I - NISCE R - BOUT THE DAYS OF OLD WITH THAT OLD - TIME A

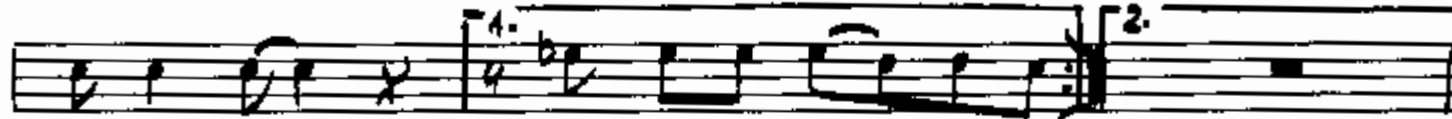

ROCK AND ROLL STILL LIKE THAT OLD TIME A

